

Sergej Prokofjev

Excerpts from “Romeo en Juliet

Dedicated to Anne van Buul for her 50th birthday

Arr. Paul van Gulick

Sergej Prokofjev

“Romeo and Juliet”

Arr. Paul van Gulick
November 2014

*Dedicated to Anne van Buul
for her 50th birthday*

Dedicated to Anne van Buul for her 50th birthday

Folk Dance

Allegro giocoso

♩=120

From "Romeo and Juliet"

S. Prokofjev

arr. Paul van Gulick, November 2014

sf sf sf sf mf *leggiero*

7 *pp* *8va*

14 (8) *p*

19 *pp* *8va*

24 *p*

29

34

40

46

51

56

p

mp

61

pp

ff

Dedicated to Anne van Buul for her 50th birthday

Menuet

4

From "Romeo and Juliet"

S.Prokofjev

arr. Paul van Gulick, November 2014

Moderato

6

11

16

21

f

mp

p dolce

mp espress.

mf dolce

26 *espress.*

30 *p* *f*

35 *mp*

39

Dedicated to Anne van Buul for her 50th birthday

Masquerade Ball

6

From "Romeo en Juliet"

Andante marziale

S. Prokofjev

arr. Paul van Gulick, November 2014

$\text{♩} = 72$

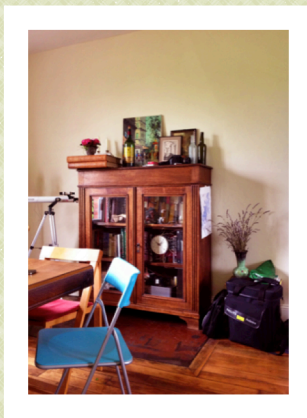
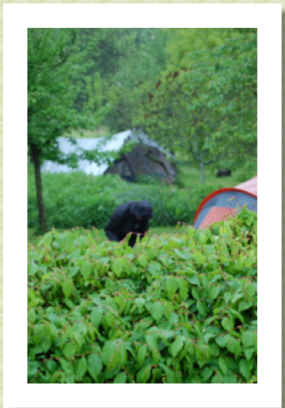
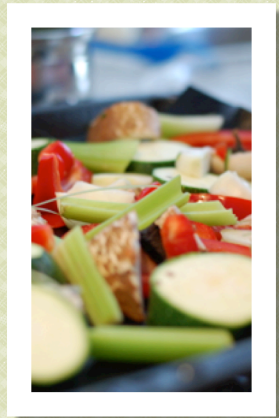
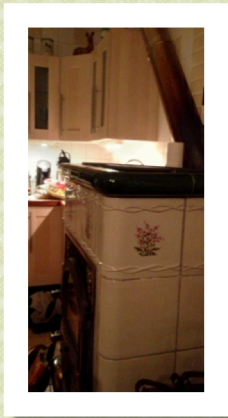

dedicated to Anne van Buul for her 50th birthday

Father Laurence

7

From "Romeo and Juliet"

S. Profkofjev

arr. Paul van Gulick, November 2014

Andante espressivo

$\text{♩} = 54$

17

p

v

21

p

mf *espress.*

p

Dedicated to Anne van Buul for her 50th birthday

Mercutio

9

From "Romeo and Juliet"

S. Prokofjev

arr. Paul van Gulick, November 2014

Allegro
♩=140

6

11

15

f

f p

mf

mf

f

f

20

24
